

# PLAT OF SURVEY

A PARCEL OF LAND BEING SITUATED IN THE NORTHEAST QUARTER, SECTION 22, TOWNSHIP 9 SOUTH, RANGE 3 WEST, BRIDGEWATER TOWNSHIP, WILLIAMS COUNTY, OHIO. LOCATED WITHIN THE MICHIGAN MERIDIAN SURVEY OF THE ORIGINAL LAND SUBDIVISIONS OF OHIO

COUNTY ROAD R  
N. LINE SECTION 22

NE CORN, SEC 22

SURVEYED FOR: SHARON R. GILLEN

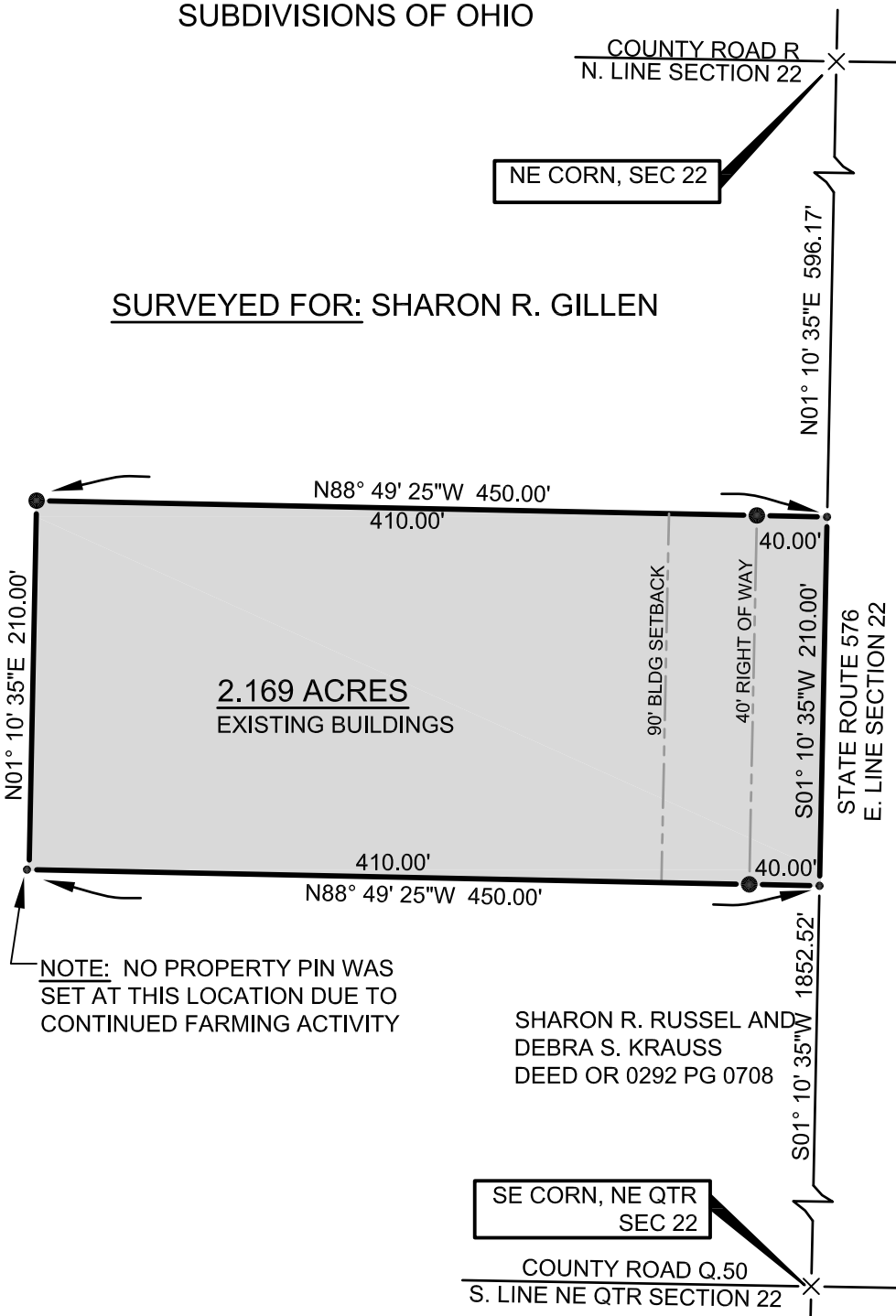
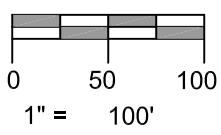

NOTE: NO PROPERTY PIN WAS SET AT THIS LOCATION DUE TO CONTINUED FARMING ACTIVITY

SHARON R. RUSSEL AND DEBRA S. KRAUSS  
DEED OR 0292 PG 0708

SE CORN, NE QTR  
SEC 22

COUNTY ROAD Q.50  
S. LINE NE QTR SECTION 22

## LEGEND

- |       |   |     |                               |
|-------|---|-----|-------------------------------|
| ●     | PLACED $\frac{5}{8}$ " REBAR W/CAP (COLES 8872) | ⊗   | FOUND RAILROAD SPIKE          |
| X     | FOUND P.K. NAIL                                 | ○   | FOUND IRON PIN OR PIPE        |
| —●—   | POINT ESTABLISHED THIS SURVEY                   | ▲   | FOUND STONE                   |
| (R)   | RECORDED DISTANCE FROM DEED                     | (M) | MEASURED DISTANCE THIS SURVEY |
| (MPS) | MEASURE DISTANCE PREVIOUS SURVEY                |     |                               |

I HEREBY CERTIFY THAT I HAVE SURVEYED THE PREMISES SHOWN ON THE PLAT ABOVE. ALL DIMENSIONS ARE SHOWN IN FEET AND DECIMALS THEREOF. SINCE THIS SURVEY DOES NOT INCLUDE A TITLE SEARCH, THERE COULD BE EASEMENTS OR OTHER ENCUMBRANCES UPON THE LAND WHICH ARE NOT SHOWN ON THIS SURVEY PLAT. IF THESE ARE REQUIRED, PLEASE FURNISH THE NECESSARY INFORMATION. THE BEARINGS SHOWN ON THE PLAT ABOVE ARE BASED ON STATE PLANE COORDINATES, SPC83, ZONE-OHIO NORTH. THIS SURVEY HAS BEEN RECORDED IN VOL. 28R PAGE 402 OF THE WILLIAMS COUNTY SURVEY RECORDS.



GENERAL NOTATION OF OCCUPATION  
ALL LINES OF OCCUPATION WERE EITHER AGRICULTURAL OR LAWN. NO VISIBLE FENCES EXISTED ALONG ANY BOUNDARIES OF THIS PROPERTY.

JOB NO: 23-013

DATE: 12-05-2023

*Seth A. Coles*

SETH A. COLES  
REGISTERED SURVEYOR NO. 8872



2312 County Road 2L  
Edon, OH 43518  
(419) 633-2975  
ontargetengr.com